

Patient report

Bio-Rad DATE: 11/12/2019
D-10 TIME: 11:26 AM
S/N: #DJ4I016123 Software version: 4.30-2
Sample ID: 10527396
Injection date 11/12/2019 10:49 AM
Injection #: 9 Method: HbA1c
Rack #: --- Rack position: 2

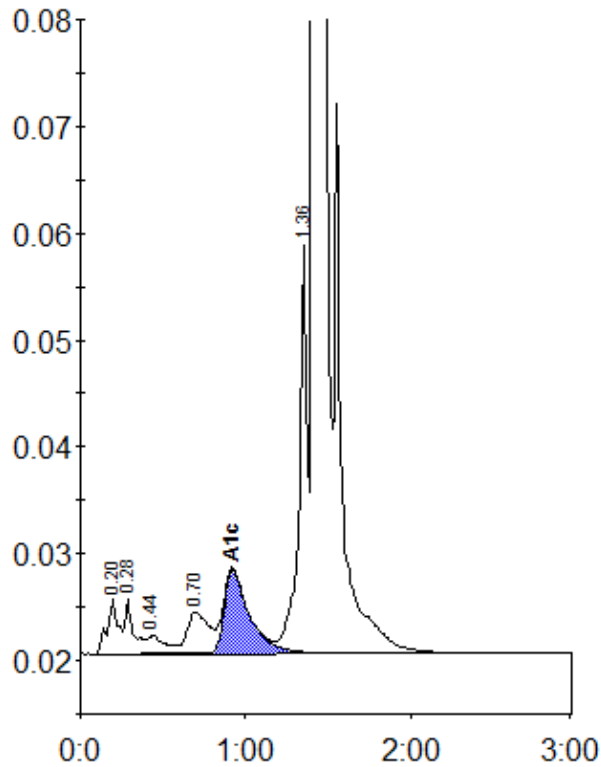

Peak table - ID: 10527396

Peak	R.time	Height	Area	Area %
A1a	0.20	5184	23899	0.9
A1b	0.28	5032	19077	0.7
F	0.44	1717	11963	0.5
LA1c/CHb-1	0.70	3864	34975	1.3
A1c	0.92	7838	83809	4.8
P3	1.36	38175	131193	5.1
A0	1.42	740959	2290362	88.3
Total Area:		2595279		

Concentration:	%
A1c	4.8